

APPROVED	DATE	BY

REVISION	NO.	DATE	BY	REASON

CONTROL ROOM RCC TOP SLAB DETAIL

SCALE 1:50

SHEET 1D

K.P.&L.CALIA

SK. No. 08280/3

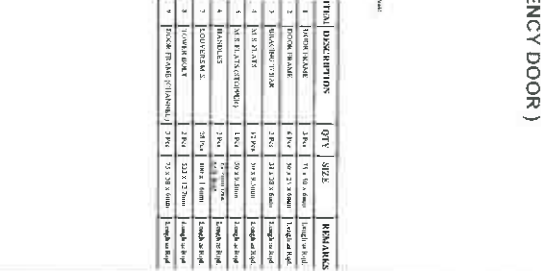
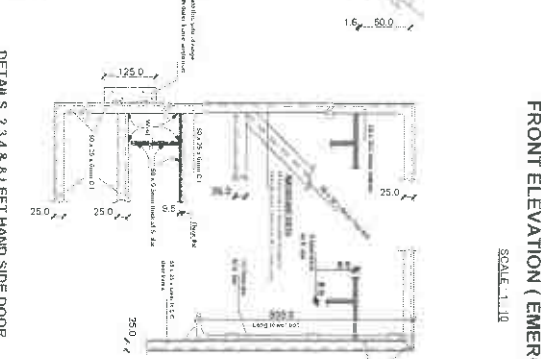
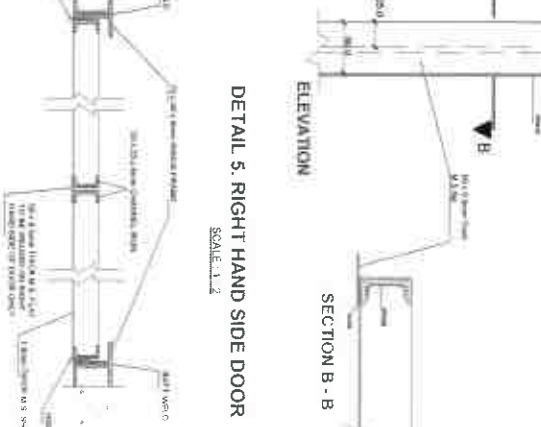
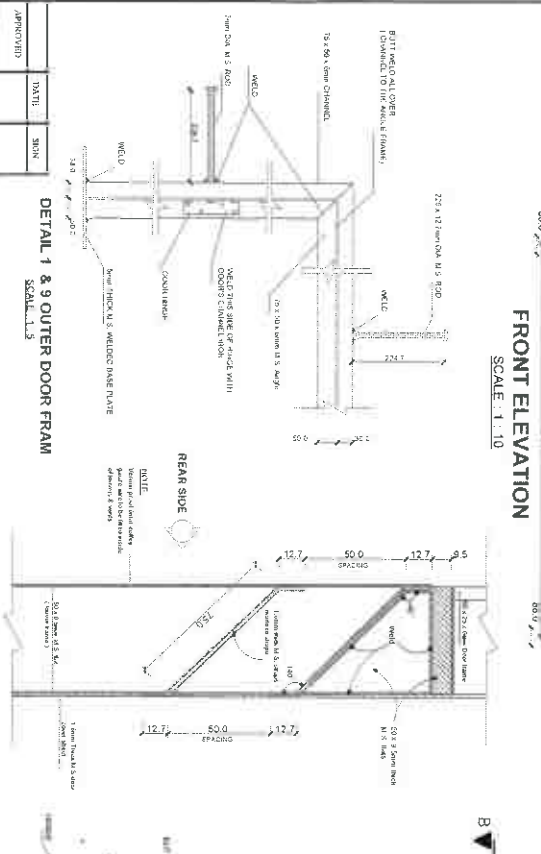
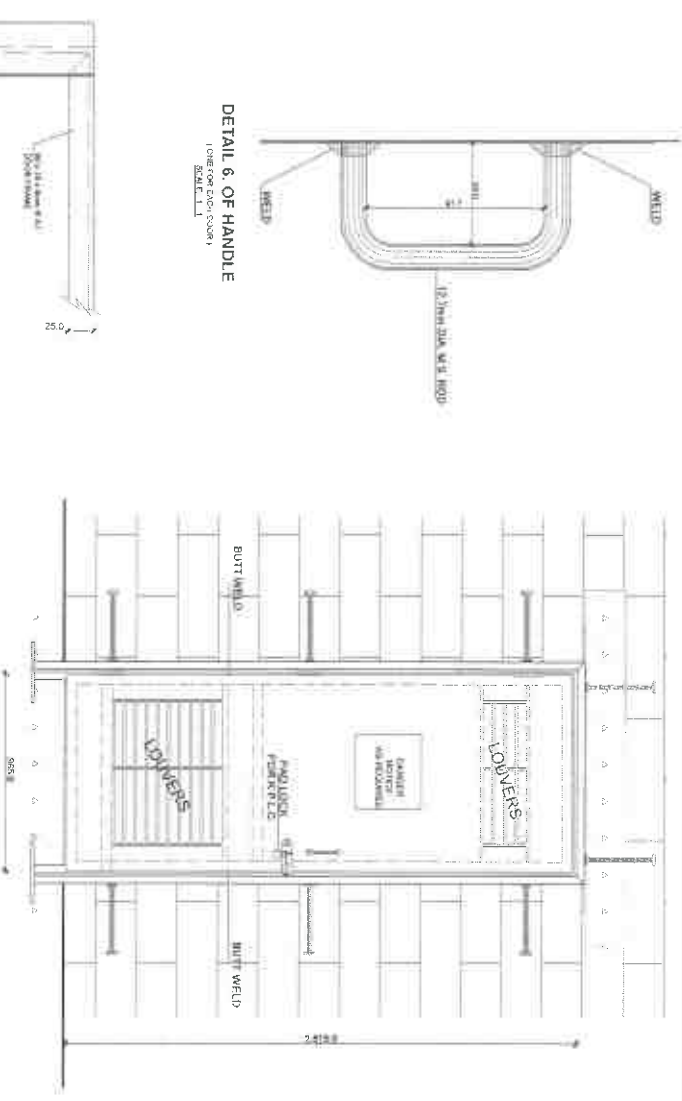
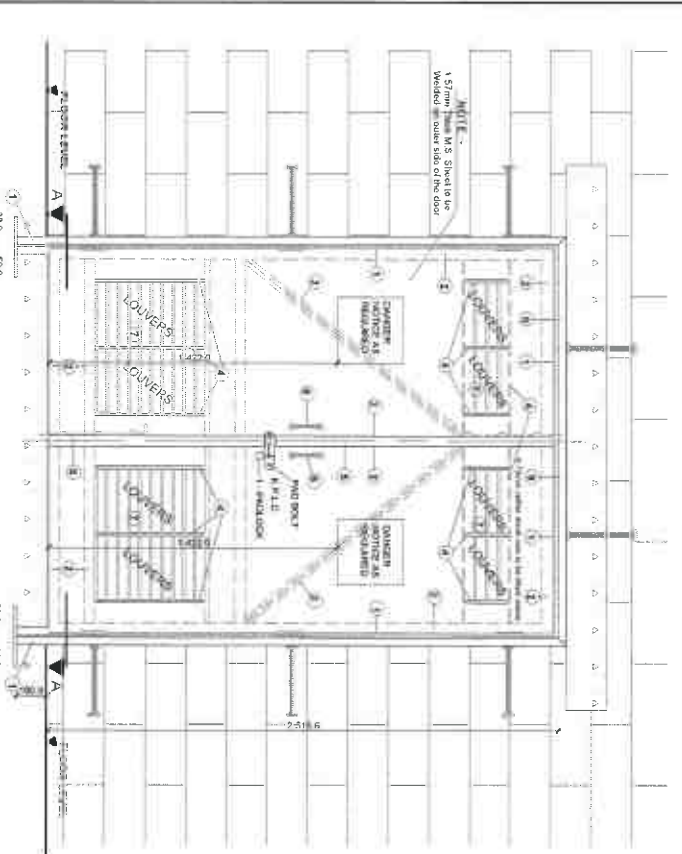

APPROVED	DATE	BY
CHECKED		
DESIGNED		
DRAWN		
CHECKED		
DATE		

REVISION	DATE	BY	REASON

TYPICAL STEEL DOOR FOR SUBSTATION (REF. DRG. No. NA(149))
 MIN. SIZE - 2514 6mm HEIGHT x 1930 4mm WIDTH
 SCALE: AS SHOWN

SHEET 1			
K. P & L. Co. LTD			
SK. No. 06249			

ITEM	DESCRIPTION	QTY	SIZE	REMARKS
1	IRON PLATE	250	15 x 50 x 3mm	100000000
2	IRON PLATE	400	10 x 25 x 3mm	100000000
3	IRON PLATE	250	25 x 25 x 3mm	100000000
4	IRON PLATE	1200	10 x 25 x 3mm	100000000
5	IRON PLATE	1200	10 x 25 x 3mm	100000000
6	IRON PLATE	1200	10 x 25 x 3mm	100000000
7	IRON PLATE	1200	10 x 25 x 3mm	100000000
8	IRON PLATE	1200	10 x 25 x 3mm	100000000
9	IRON PLATE	1200	10 x 25 x 3mm	100000000

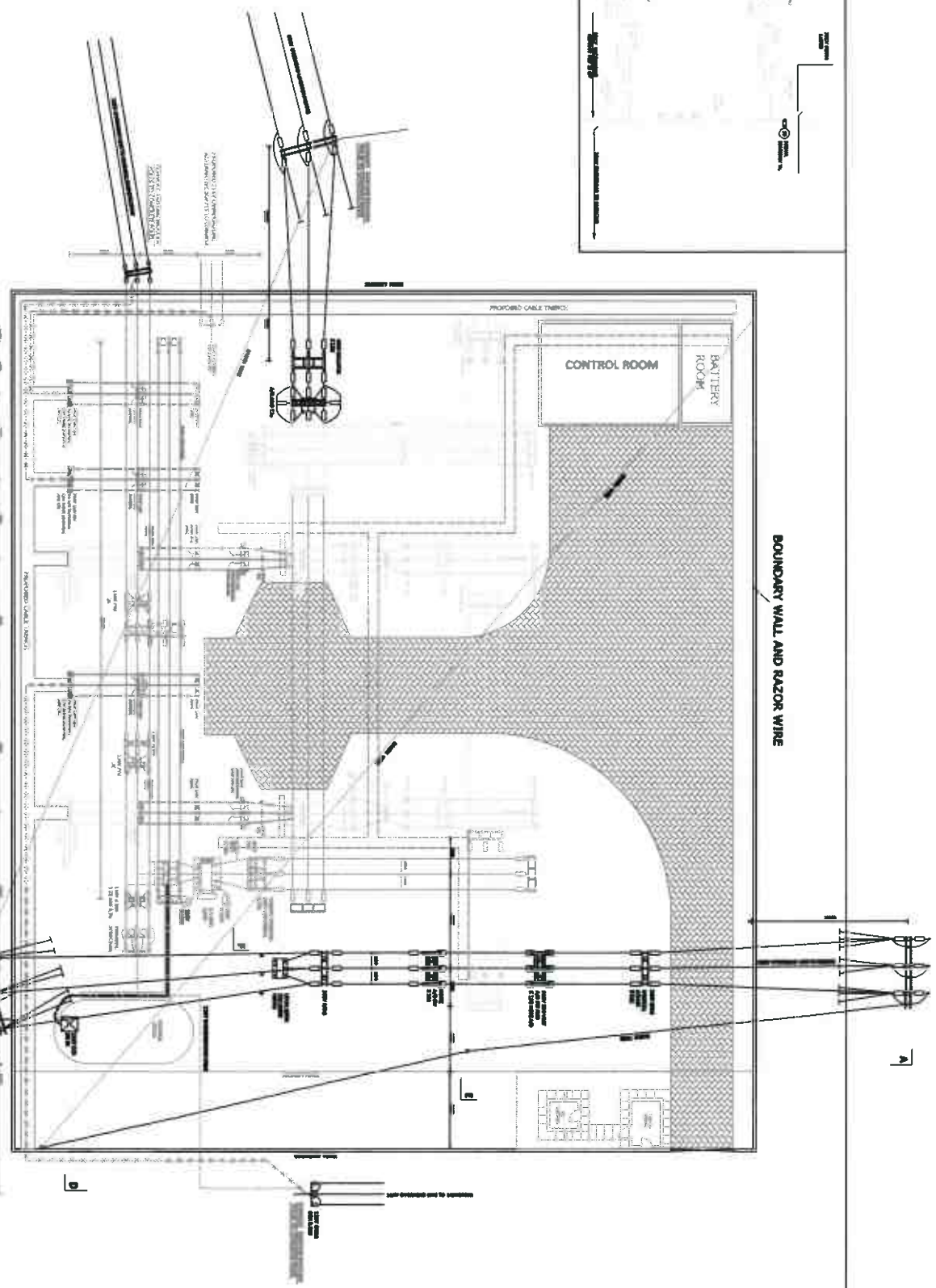
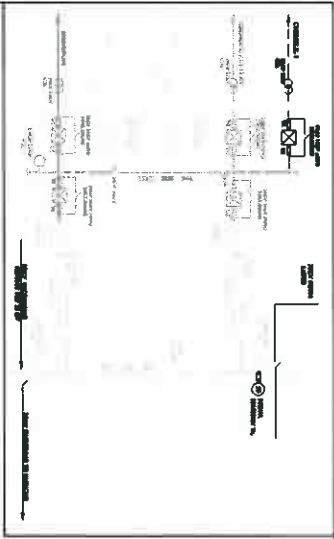

- 1. ...
- 2. ...
- 3. ...
- 4. ...

DATE	01/11	2010
APPROVED		

NO.	REVISION	DATE	BY	CHKD.
1	ISSUED FOR TENDER	01/11/2010		
2	REVISED PER COMMENTS	01/11/2010		
3	REVISED PER COMMENTS	01/11/2010		
4	REVISED PER COMMENTS	01/11/2010		

RE-ARRANGEMENT OF CHEMIL 33/11KV SUB WITH 2 X 2.5 MVA TX

SCALE - 1:1000

SHEET 1A

KENYA POWER

SK. No 06081/D

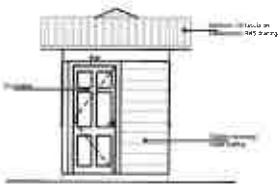

ELEVATION 01



ELEVATION 02

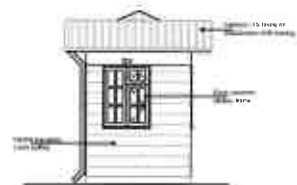

ELEVATION 03

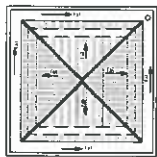

ROOF PLAN

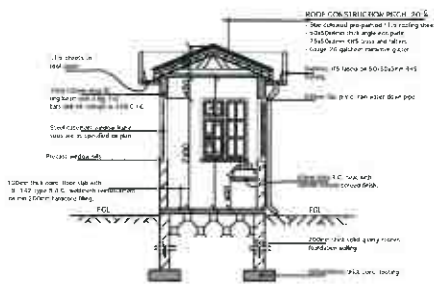

SECTION A - A

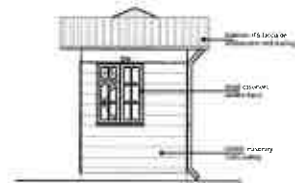

ELEVATION 04

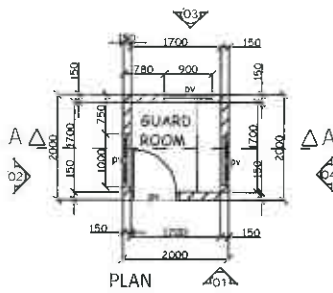

PLAN

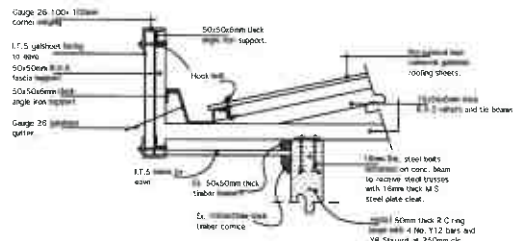

EAVE DETAIL

APPROVED	NAME	DATE	SRN

NO.	REVISION	DATE	SRN	CHECKED	DATE

DETAILS OF GUARD HOUSE AT PRIMARY SUB - STATION

SCALE 1 : 50

SHEET 3B



K.P. & L. Co. Ltd

SK. No. 09847/A

SCALE 1:10

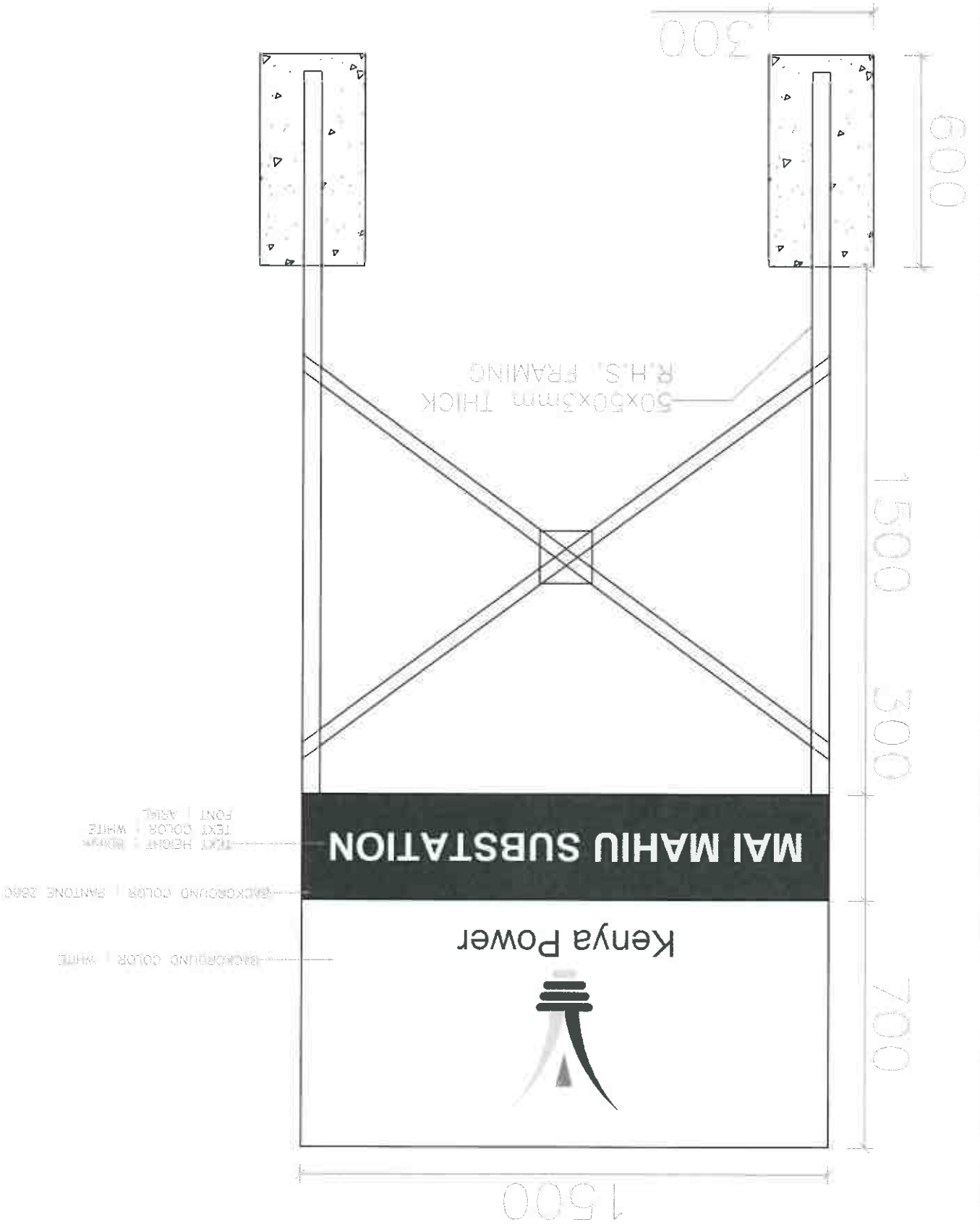

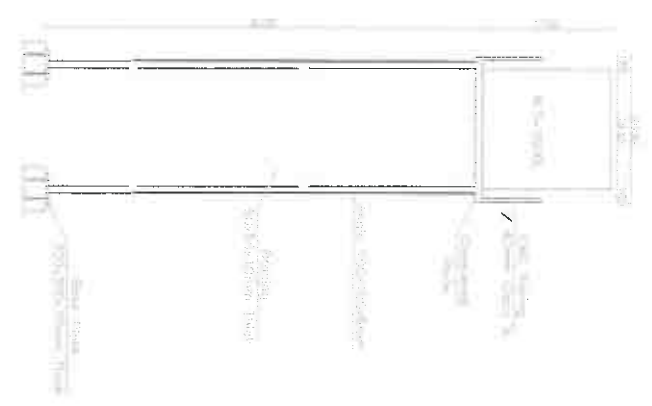
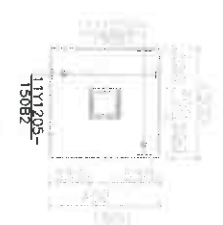
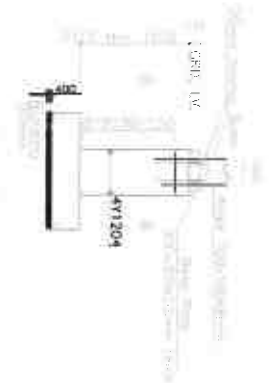

NOTES:
 1. Concrete to have minimum crushing strength of $\geq 25 \text{ N/mm}^2$ at 28 days.

Client		Drawn	
Project		Checked	
Drawn by	STEEL TANK DETAILS	Approved	
		Scale	1:50
		Date	2015
		Drawing no	M.T.C.01
			SHEET NO.01

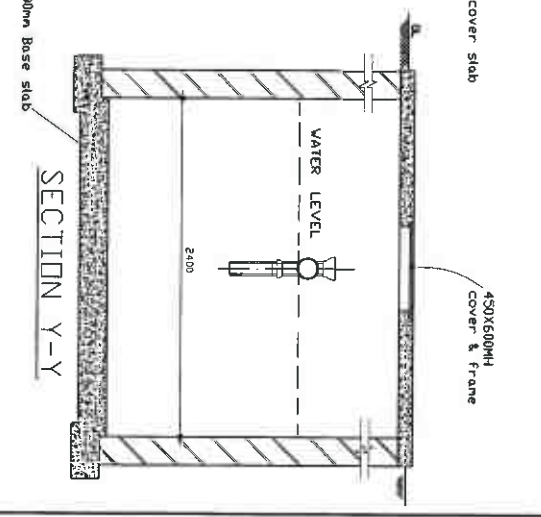
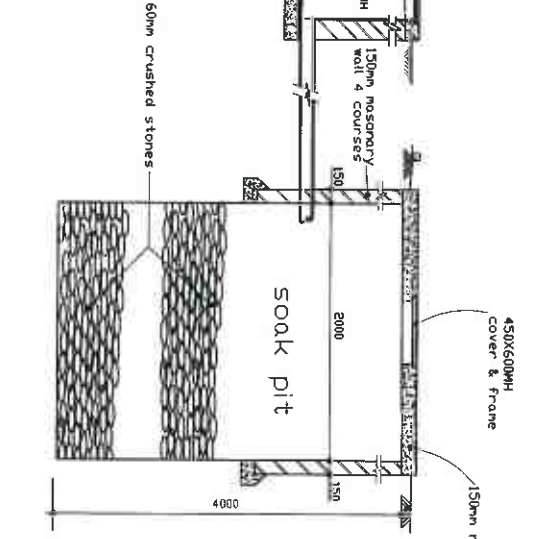
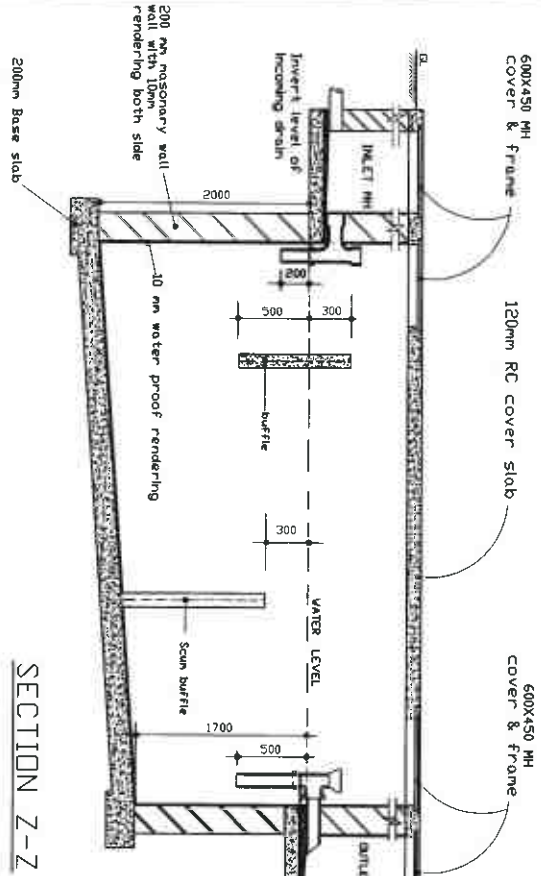

SECTION Z-Z

SECTION Y-Y

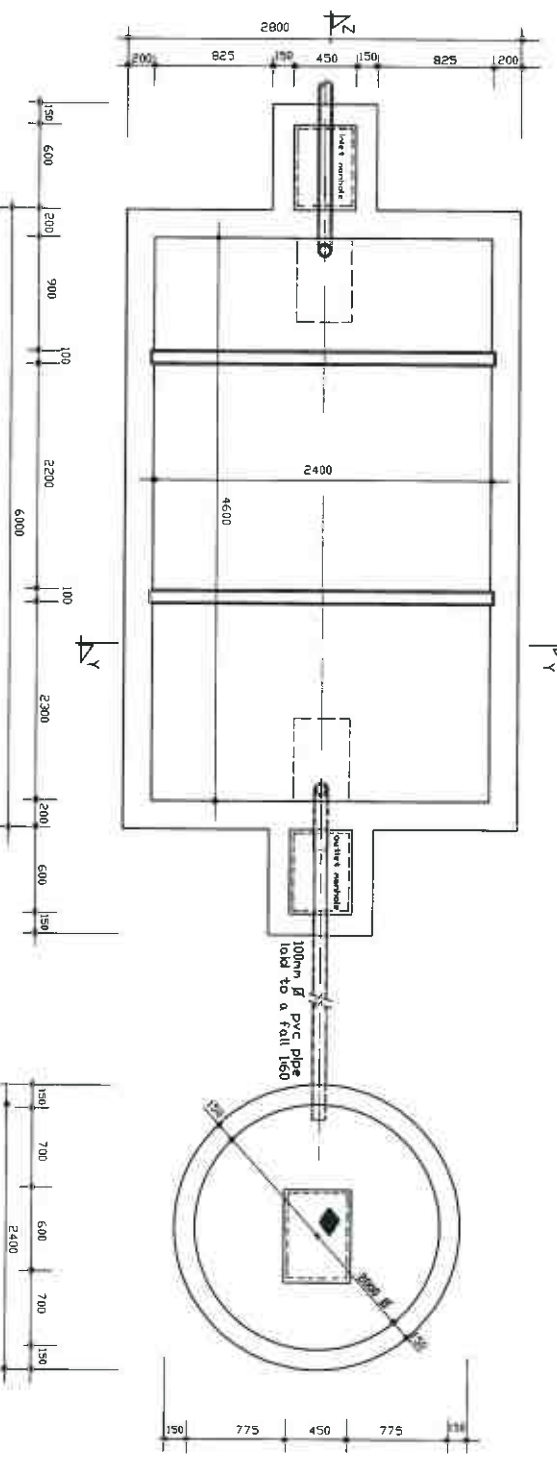

PLAN

- NOTES**
- 1 Cover slab to be reinforced with Y10 bars both ways conc. class 20(C20)
 - 2 Base slab to be conc. class mix 1:3:6
 - 3 Outlet & inlet pipes to be 100 mm Ø cast iron
 - 4 Scum baffle to be 100mm thick reinforced with 2No.Y10 at both end conc. 20(C20)
 - 5 Dividing wall to be to be 100mm thick reinforced with weld-mesh.

PROJECT			
PROPOSED SEPTIC TANK AND SOAK PIT			
CLIENT			
PLOT			
DESCRIPTION			
PLAN AND CROSS SECTIONS			
DATE	SCALE	PROJECT NO.	
15/05/2019	AS SHOWN	100/19/001	

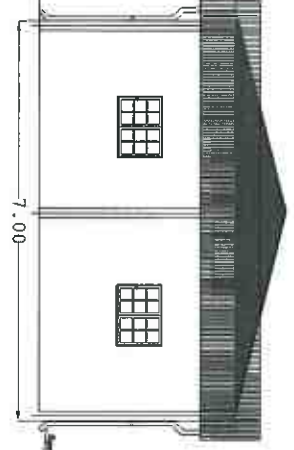
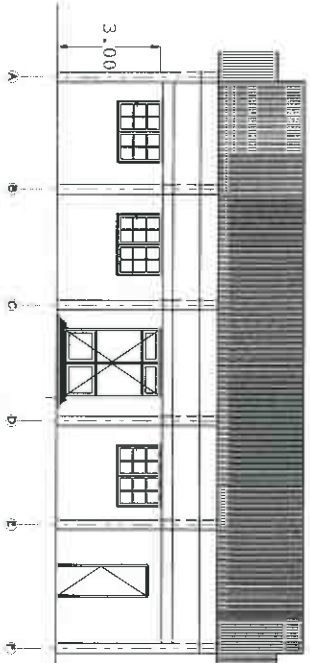
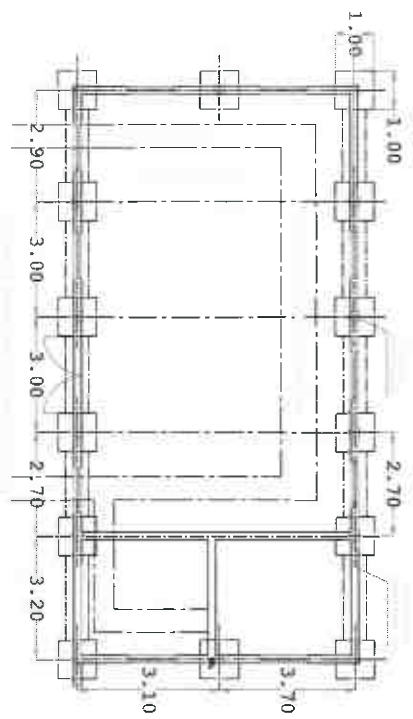
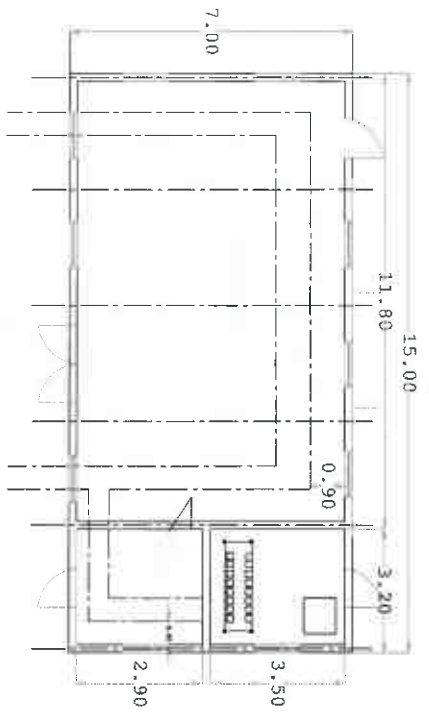

DETAIL X

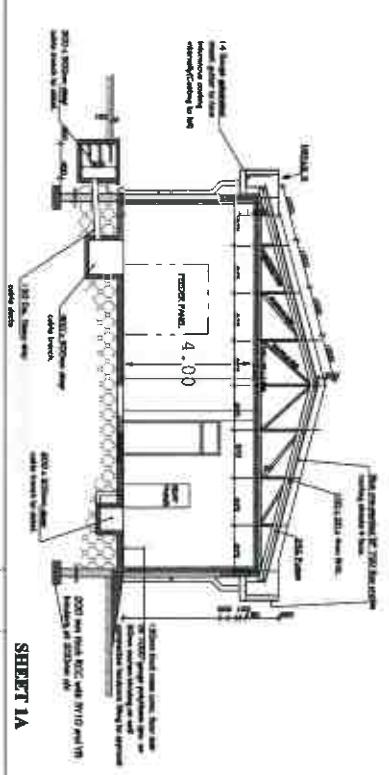
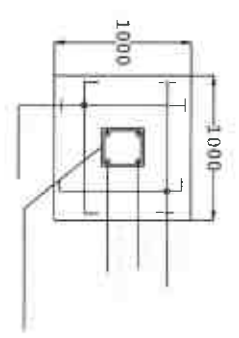
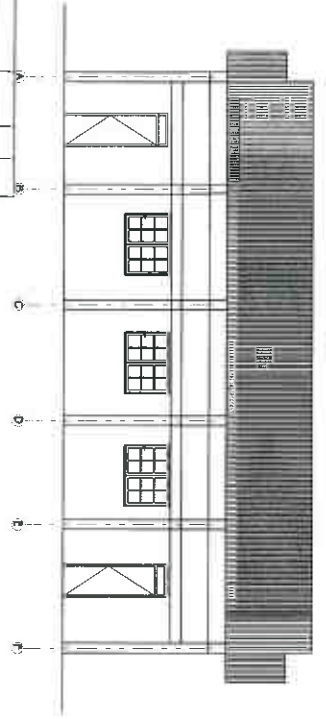
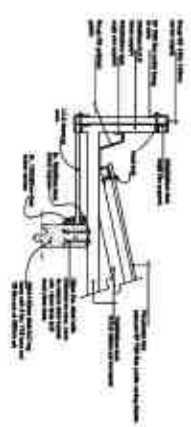

SHEET 1A

CONTROL ROOM DETAILS NGETHU 33 / 11KV SUBSTATION

NO.	REVISION	DATE	BY	CHECKED	DATE
1					
2					
3					
4					
5					
6					

K.P.&L.Co.Ltd
SK. No. 08280/B2

3/16/2012

Distance to be determined on site
TO SOAKPI

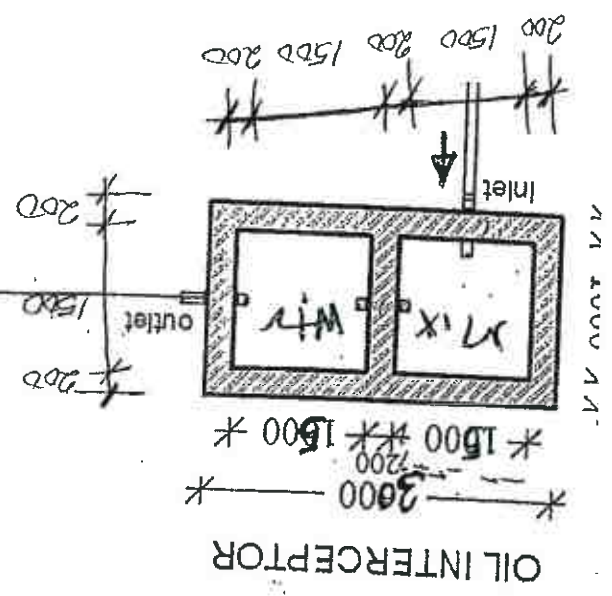

Section

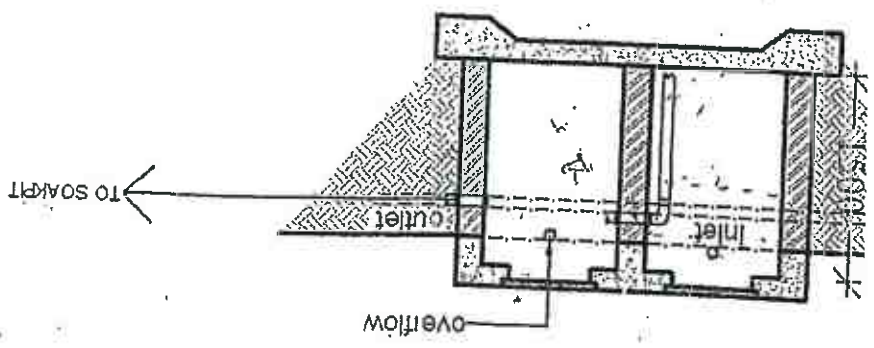

OIL SUMP DETAILS

